# The Blue Swing

Serial # _____ from The Growing Books My inside is outside, Volume 1

Personally and specially presented to: _____ on __/__/__

Written by Michael "Papa" Drake

Illustrations by Kay Lum

Copyright © 2023 Michael Drake. All Rights Reserved

# The Blue Swing

from The Growing Books Vol. 1

Michael Drake

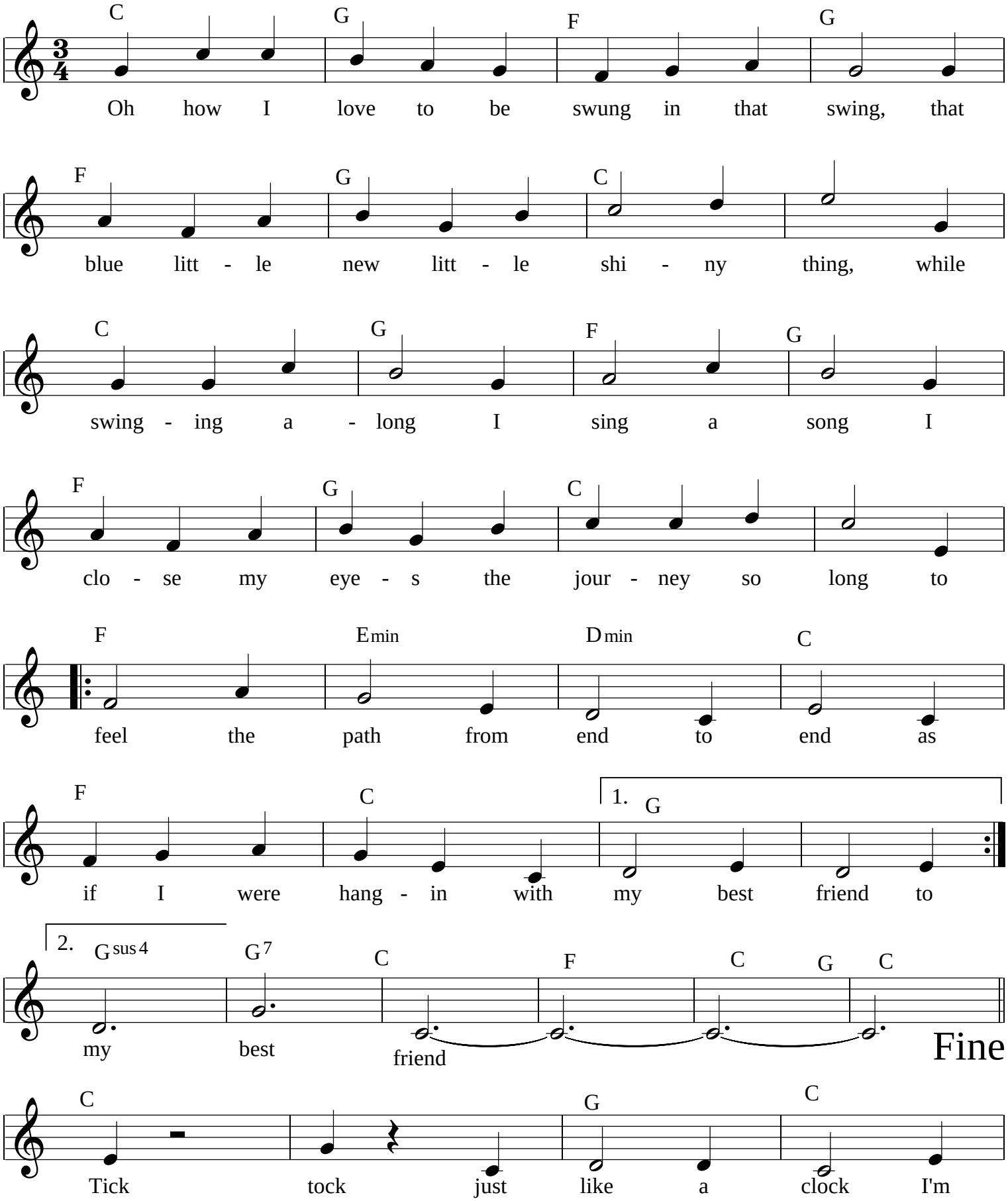

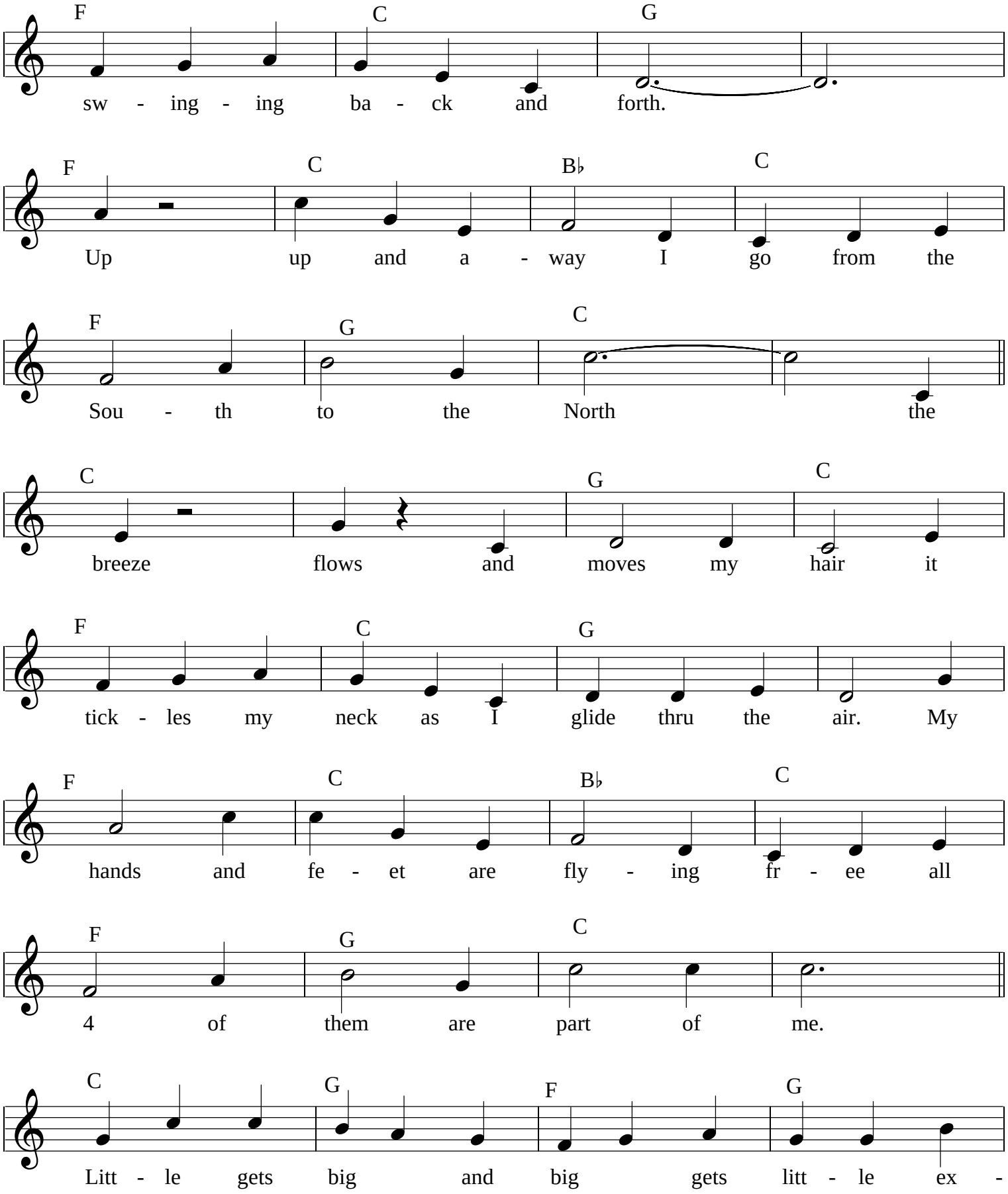
F C G
sw - ing - ing ba - ck and forth.
F C B♭ C
Up up and a - way I go from the
F G C
Sou - th to the North the
C G C
breeze flows and moves my hair it
F C G
tick - les my neck as I glide thru the air. My
F C B♭ C
hands and fe - et are fly - ing fr - ee all
F G C
4 of them are part of me.
C G F G
Litt - le gets big and big gets litt - le ex -

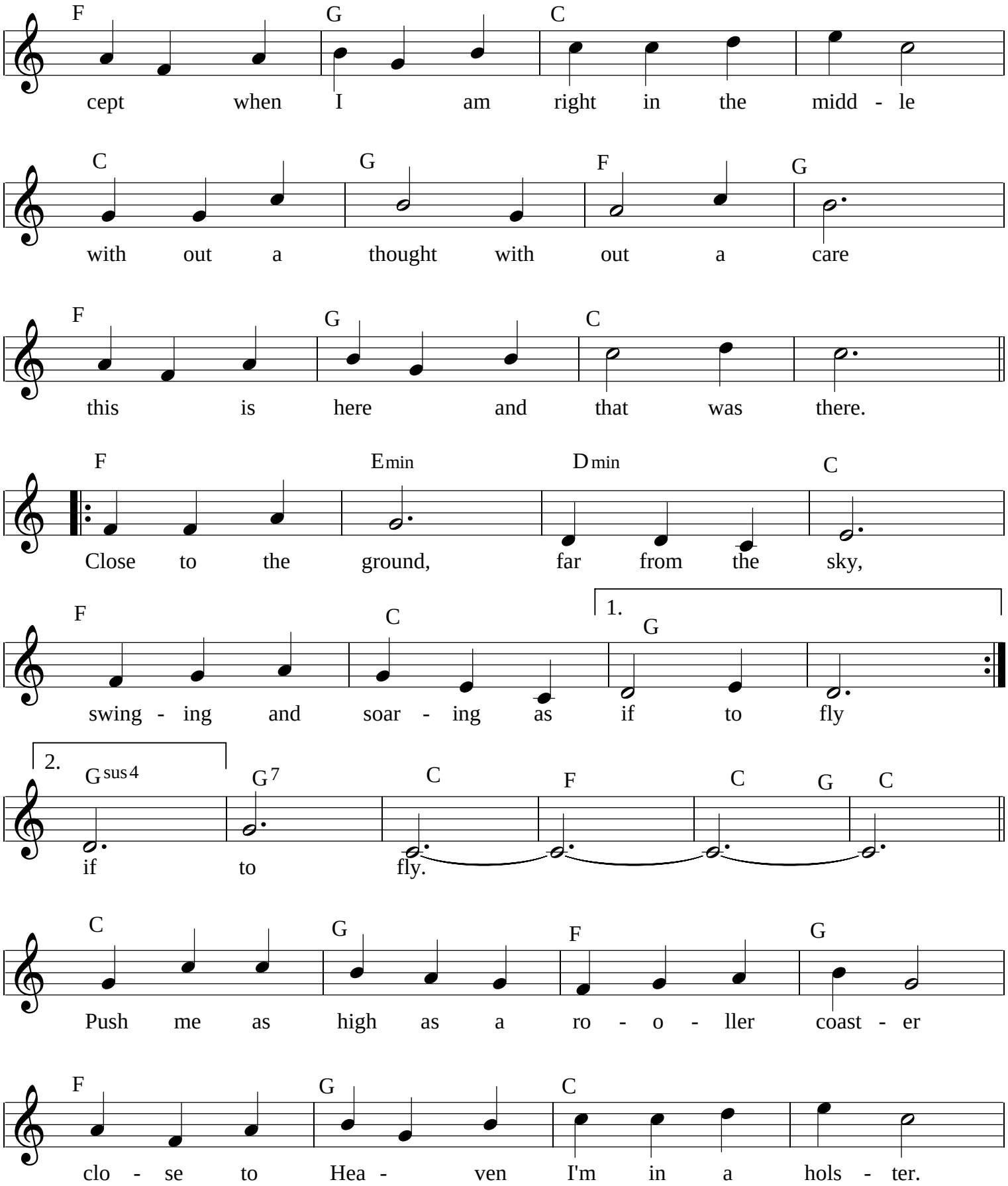
F G C
cept when I am right in the midd - le
C G F G
with out a thought with out a care
F G C
this is here and that was there.
F Emin Dmin C
Close to the ground, far from the sky,
F C 1. G
swing - ing and soar - ing as if to fly
2. Gsus4 G7 C F C G C
if to fly.
C G F G
Push me as high as a ro - o - ller coast - er
F G C
clo - se to Hea - ven I'm in a hols - ter.

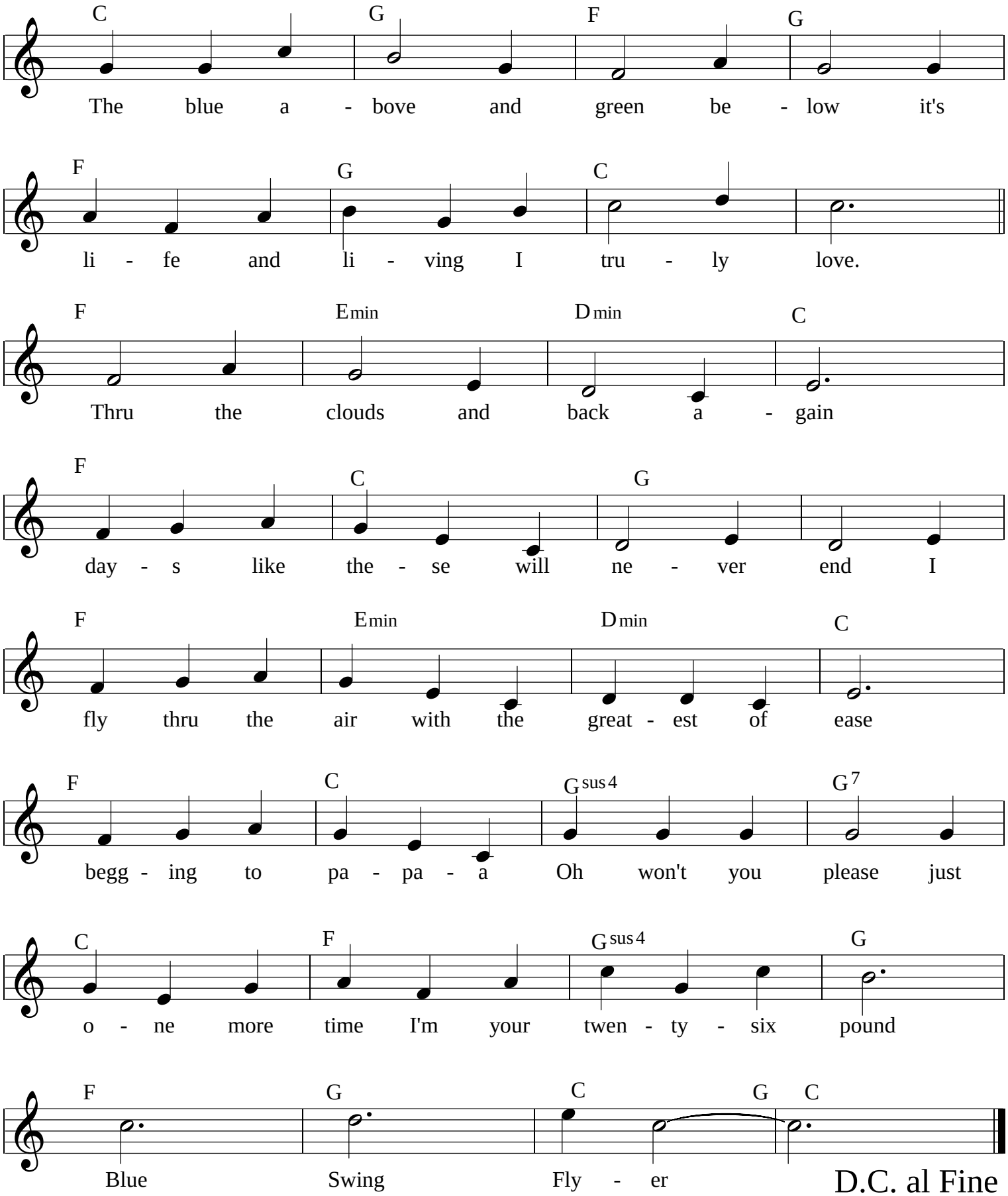
C G F G
The blue a - bove and green be - low it's
F G C
li - fe and li - ving I tru - ly love.
F Emin Dmin C
Thru the clouds and back a - gain
F C G
day - s like the - se will ne - ver end I
F Emin Dmin C
fly thru the air with the great - est of ease
F C Gsus4 G7
begg - ing to pa - pa - a Oh won't you please just
C F Gsus4 G
o - ne more time I'm your twen - ty - six pound
F G C G C
Blue Swing Fly - er
D.C. al Fine